QUEEN MARY

PLAY BY

Alfred Lord Tennyson

(1875)

MUSIC COMPOSED BY

C. Villiers Stanford

(1876)

VIOLIN I

COVER IMAGE

Mary Tudor, Queen of England

by

Antonis Mor and Workshop

1554

Isabella Stewart Gardner Museum

Boston, MA

IN THE UNITED STATES

This score is in the Public Domain and has No Copyright under United States law. Anyone is welcome to make use of it for any purpose. DecoraQve images on this score are also in the Public Domain and have No Copyright under United States law. No determinaQon was made as to the copyright status of these materials under the copyright laws of other countries. They may not be in the Public Domain under the laws of other countries. EHMS makes no warranQes about the materials and cannot guarantee the accuracy of this Rights Statement. You may need to obtain other permissions for your intended use. For example, other rights such as publicity, privacy or moral rights may limit how you may use the material. You are responsible for your own use. hXp://rightsstatements.org/vocab/NoC-US/1.0/

Text wriXen for this score, including project informaQon and descripQons of individual works does have a new copyright, but is shared for public reuse under a CreaQve Commons AXribuQon NonCommercial (CC BY-NC 4.0 InternaQonal) license. hXps://creaQvecommons.org/licenses/by-nc/4.0/

ENGLISH HERITAGE
MUSIC SERIES

The “renaissance” in English music is generally agreed to have started in the late Victorian period, beginning roughly in 1880. Public demand for major works in support of the annual choral festivals held throughout England at that time was considerable which led to the creation of many large scale works for orchestra with soloists and chorus.

Although a number of those works were engraved, printed and are regularly performed today, performance scores for a considerable number of compositions, both large-scale and more intimate works, are not available. These works were either never engraved or were engraved and printed but are no longer available in the publishers’ catalogues. While the existence of these works is documented in biographies of the composers, the ability to study and, most importantly, to perform these compositions is not possible.

Changes in the International copyright laws, coupled with changing musical tastes, played a pivotal role in creating this void. As a result, music publishers lost the ability to generate revenue from the sale/rental of such music. In 1964, holograph and copyist scores from both Novello and from publishers it represented were offered to the British Library and the Royal College of Music Library (see The RCM Novello Library – The Musical Times, Feb. 1983 by Jeremy Dibble).

These autograph full score manuscripts along with copies of engraved vocal scores, widely available through various online library sources, are now the only resources available for studying and performing these works.

The English Heritage Music Series has been created to ensure that these compositions are preserved, are accessible for scholarly research and, most importantly, are available for performance by future generations. Its mission is to:

- Source non-engraved/out-of-print English composer compositions that are in the U.S. public domain
- Preserve these compositions through the preparation of performance scores using notation software
- Provide open Internet access to the scores to facilitate study, performance and sharing of performance material (program notes, audio, reviews, etc.)

In preparing the English Heritage Music Series editions, every effort has been made to adhere strictly to the notation contained in the manuscripts. Because of the passage of time and its effect on the condition of the manuscript, the absence of clear information often times by the composer in notating divided instruments, and with emendations in the composer and other hands resulting from use of the manuscript in performance, there were numerous circumstances which required interpretation and decisions for notes, accidentals, dynamics, articulations and tempi. Should questions arise in the use of these editions, the composers’ autograph manuscripts and the Novello vocal scores should be consulted for clarification.

Matthew W. Mehaffey
Editor

Professor of Music
University of Minnesota - School of Music
Minneapolis, Minnesota USA

Source Information

Full Score Manuscript	Royal College of Music Library MS 4139
Play Arranged for Stage	Location Unknown
Royal College of Music Library	Jonathan Frank, Ass’t. Librarian - jonathan.frank@rcm.ac.uk
Research & Score Preparation	David Fielding - dhcfielding@charter.net

Reference Material and Software

Notation Software: Dorico Pro Version 6.0.22.6052 *Audio Software:* NotePerformer 4 *Graphic Software:* Affinity Photo 2

Document Software: Affinity Publisher 2 *Music Notation Reference:* Behind Bars by Elaine Gould, Faber Music © 2011

INDEX

PRELUDE	1
ENTR'ACTE #1	6
ACT II SCENE 1 (a)	**10**
ACT II SCENE 1 (b)	**11**
ENTR'ACTE #2	**12**
THE MILKMAID'S SONG	**16**
ACT III SCENE 5	**17**
ENTR'ACTE #3	**19**
ENTR'ACTE #4	**22**
THE LUTE SONG	**26**
ACT V SCENE 2 (CONCLUSION)	**27**

Violin I

Music to “Queen Mary”

Alfred, Lord Tennyson

C. Villiers Stanford

Prelude

Allegro moderato (♩ = 144)

2

1–2

p

f

3

7–9

p

f

14

p

p

23

f

28

dim.

32

1

1

V.S.

38

p

42

sf

47

52

58

molto cresc.

ff

64

68

73

dim.

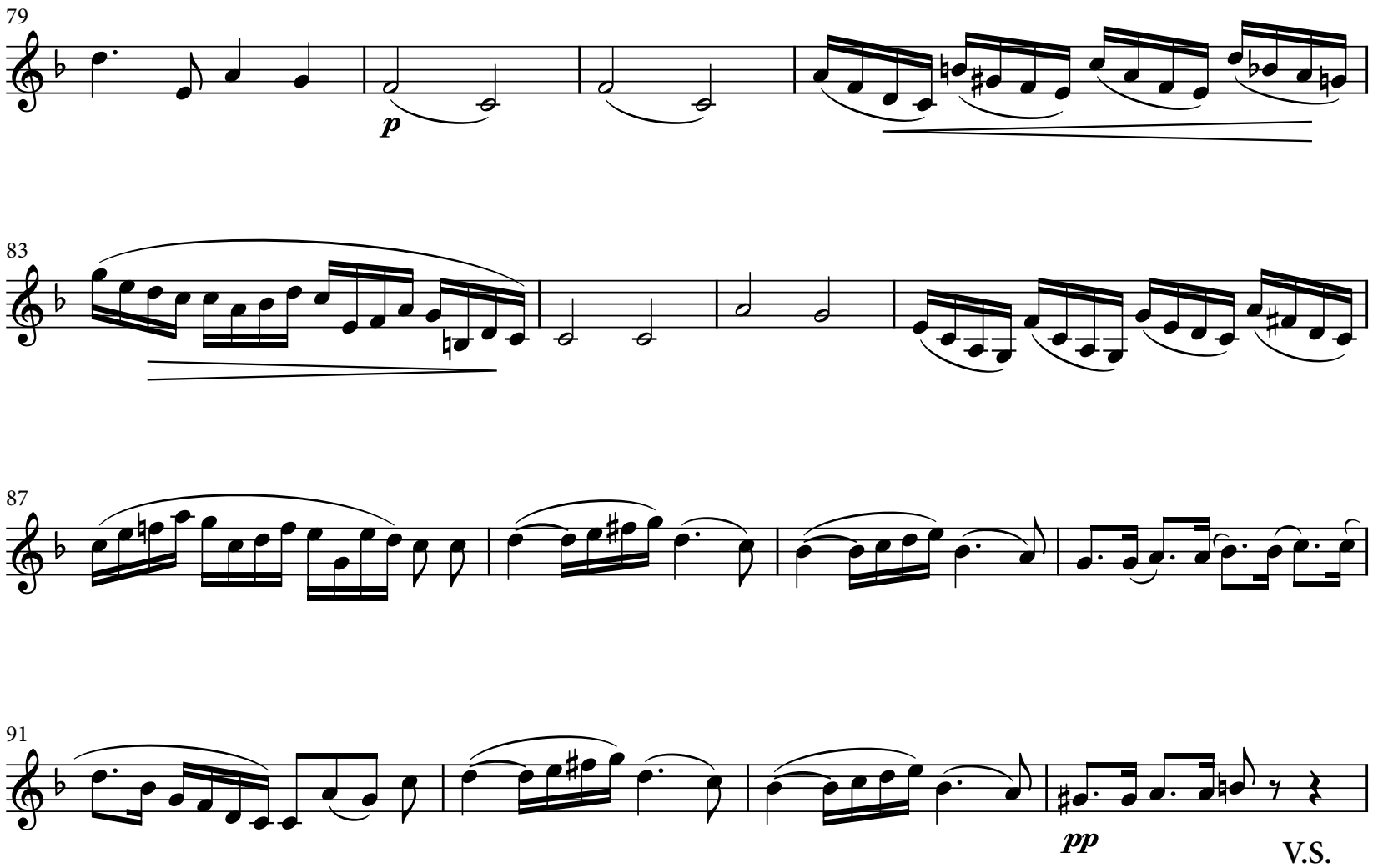
79
p
83
87
91
pp
V.S.

95

p cresc.

sf

p

99

sf

p

ff

104

ff

108

p

113

f

118

ff

122

cresc.

mf

127

f

ff

131

sf

135

140

144

148

153

156

Entr'acte No. 1

Allegro Moderato (♩ = 132)

3

1–3

p

9

15

sfp

21

cresc.

27

1

f

p

34

cresc.

f

40

A

dim.

46

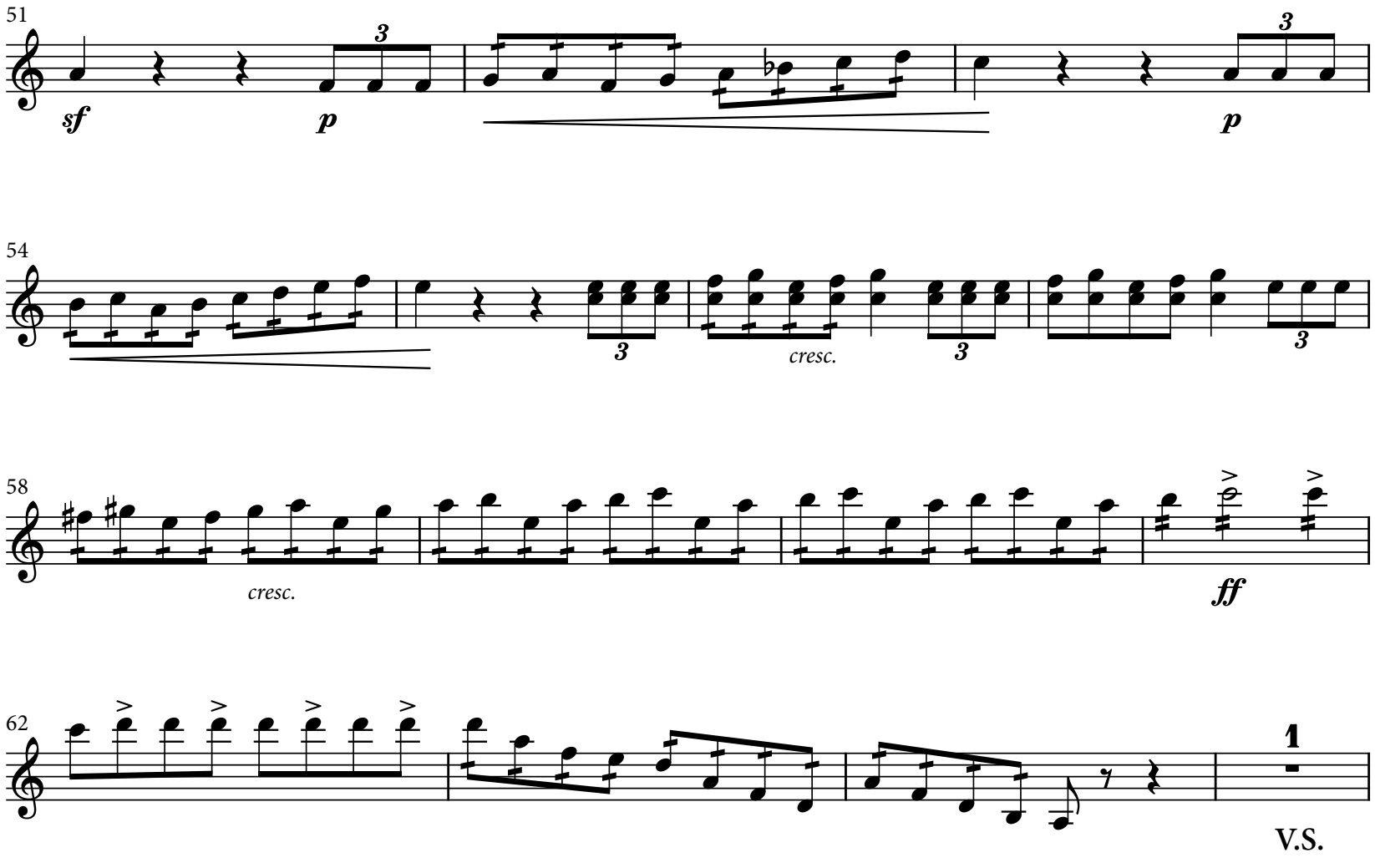
51
sf
3
p
p
3
54
3
cresc.
3
3
58
cresc.
ff
62
1
V.S.

66 B

mp *cresc.*

70

f *sf* *sf* *cresc.* *sf* *sf*

74

sf *sf* *sf*

79

84

88 Maestoso

91

94

97 C

100

103

110

dim. **pp**

120

127

[Curtain]

Act II Scene I [a]

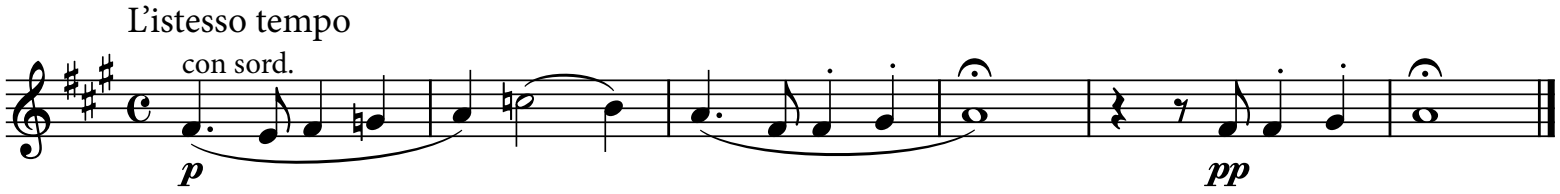

Act II Scene I [b]

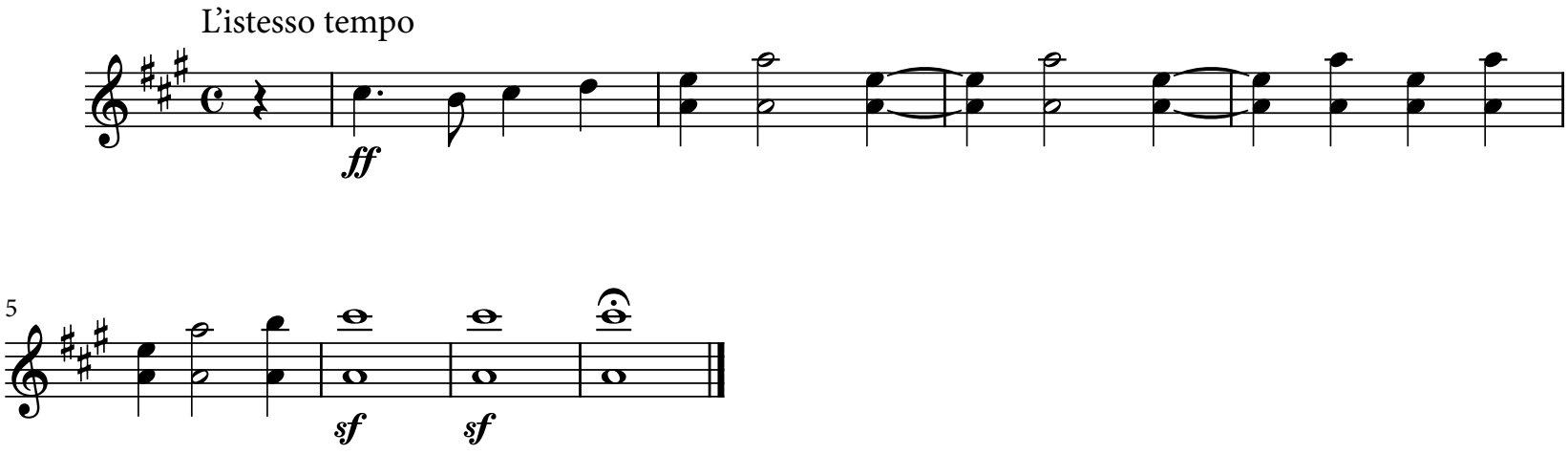

Entr'acte No. 2

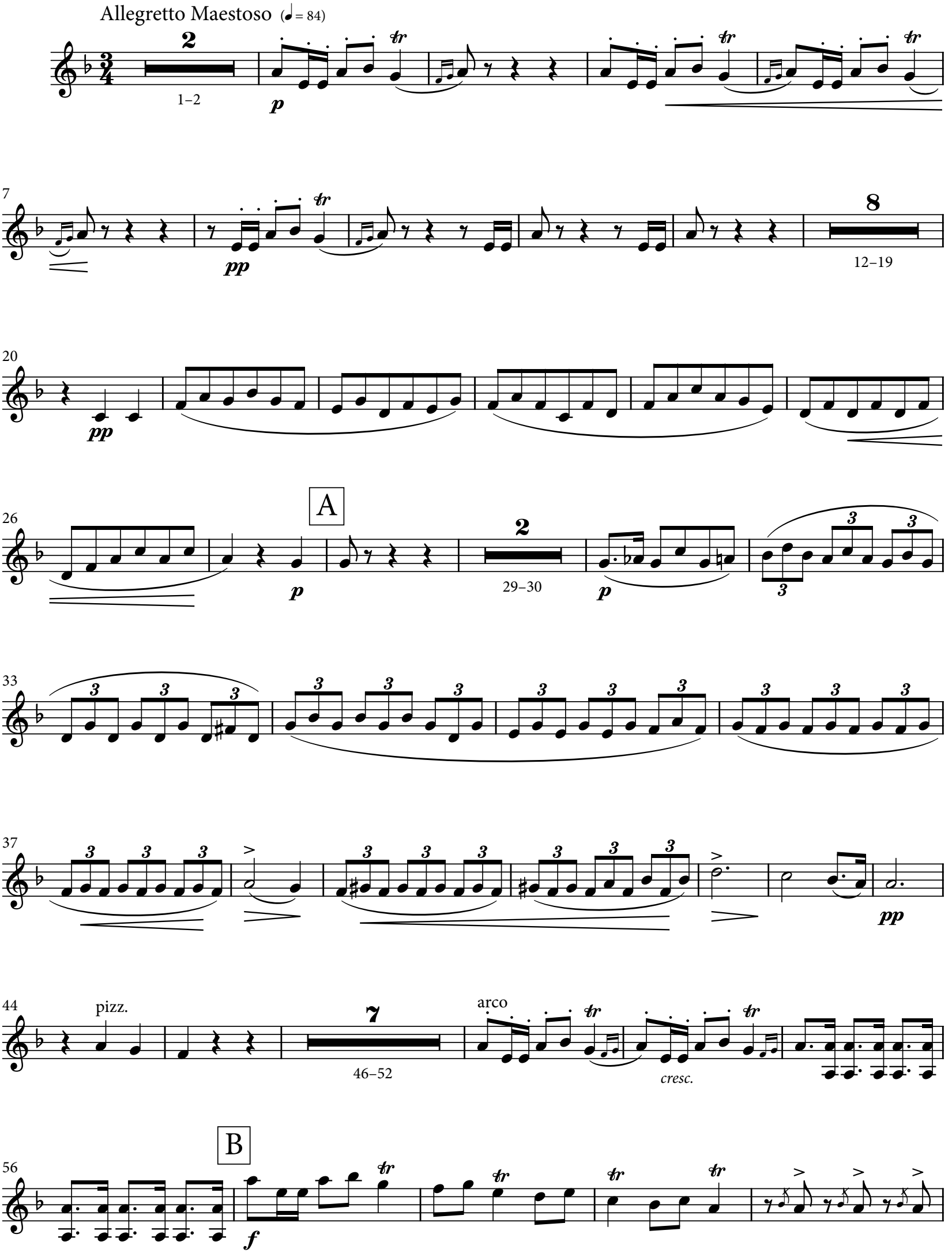

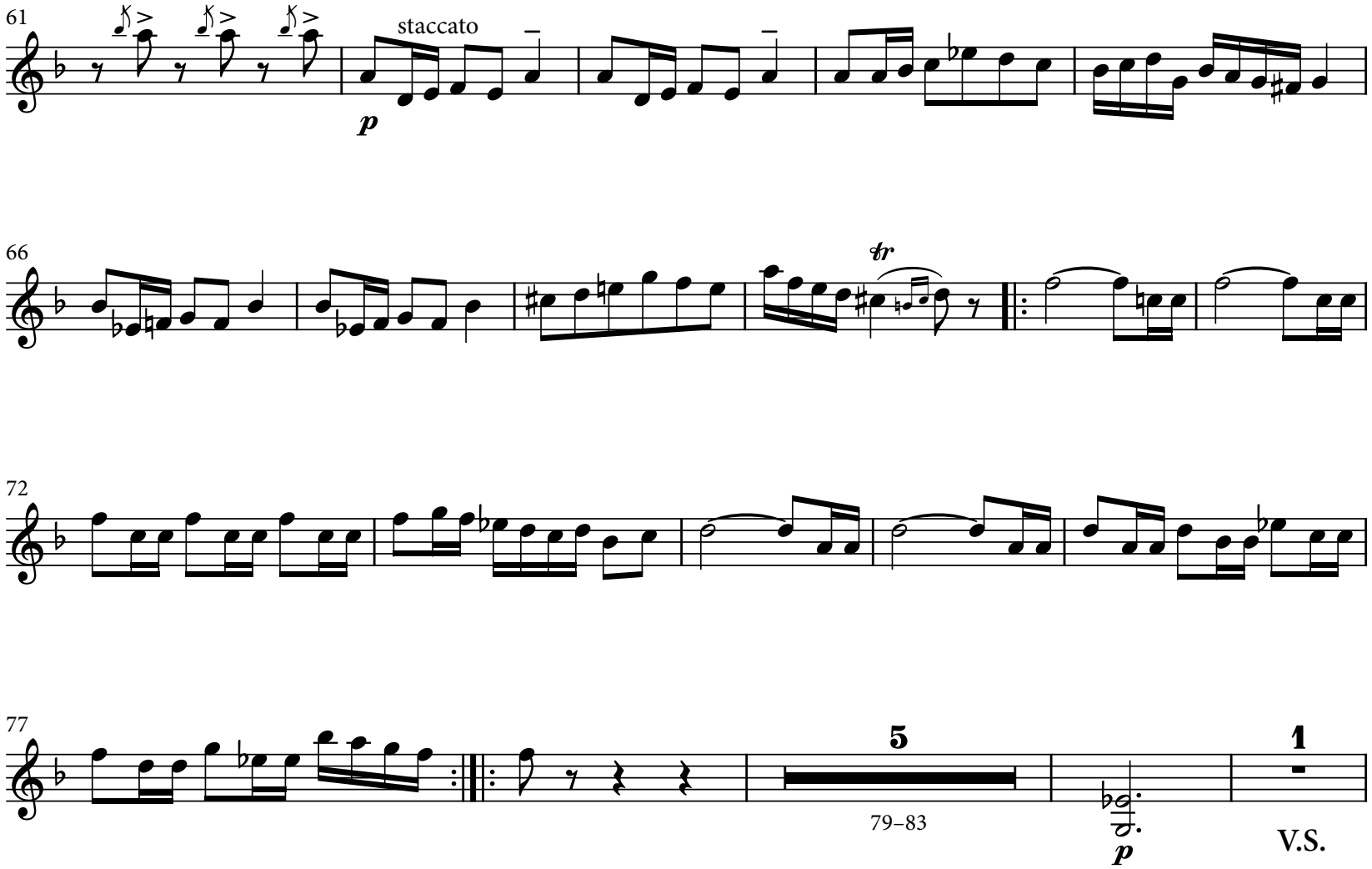
61
staccato
p
66
tr
72
77
5
79–83
p
1
V.S.

86

cresc. poco a poco

91

C

p

96

cresc. poco a poco

101

105

Maestoso

ff

109

114

sf *sf*

120

dim.

pp

126

4

128–131

pp

tr *tr*

134

1

140

accelerando.....

cresc.

[Entr'acte ends here except when the 3rd Act begins with the Woodstock Scene.]

145

.....

Tempo I

f

1

3

151–153

157

pizz.

161

arco

pp

pizz.

Act III Scene V - The Milkmaid's Song

Andante

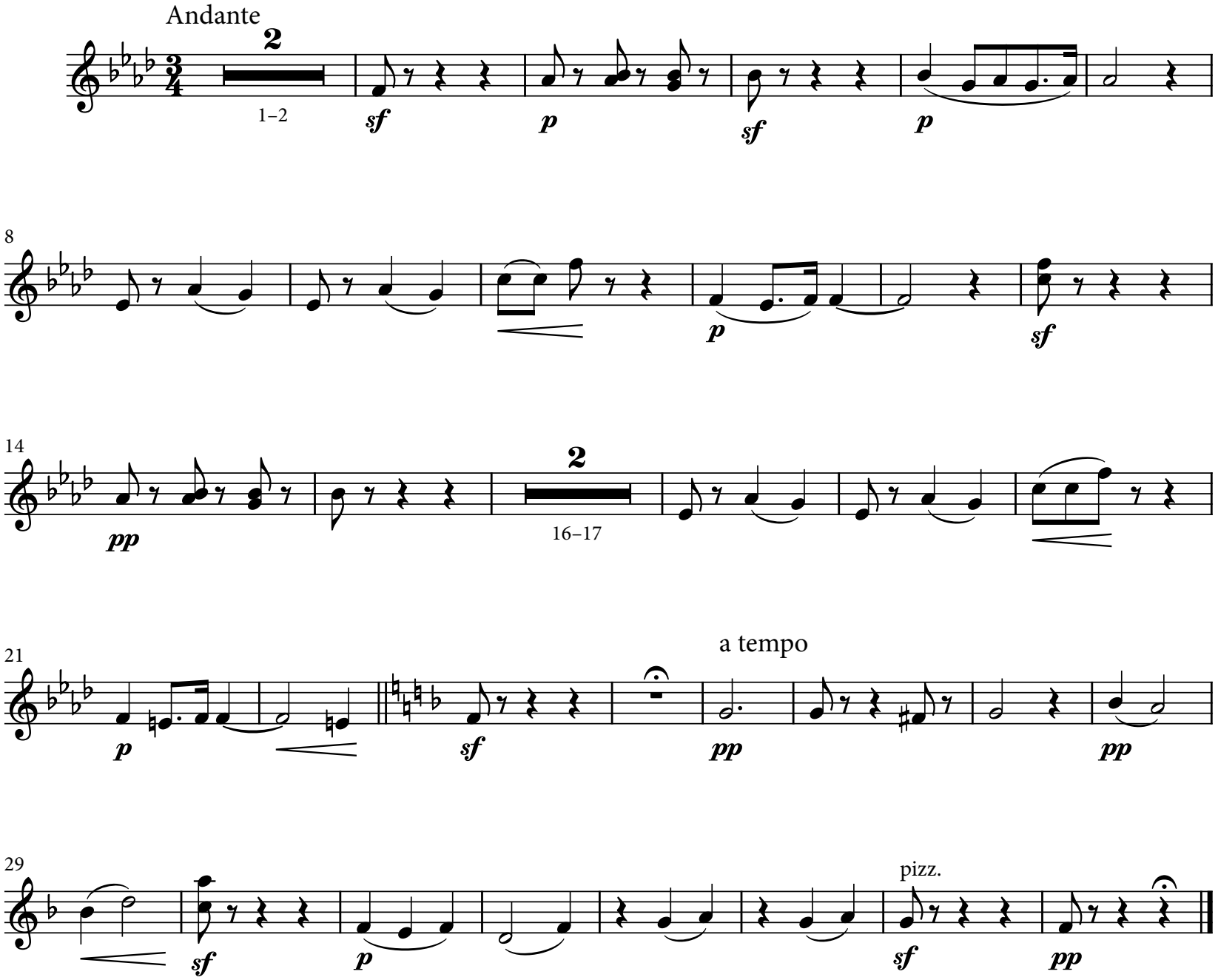

Act III Scene V

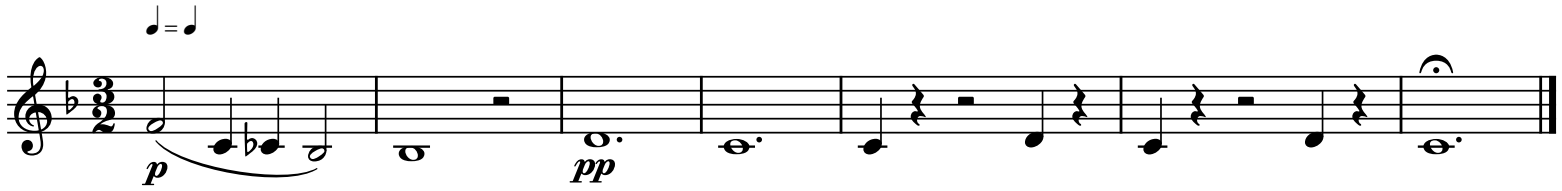

PAGE INTENTIONALLY LEFT BLANK

Entr'acte No. 3

Largo (𝅗𝅥 = 50)

con sord.

p

7

14

sfp

21

28

35

senza sord.

2

36–37

42

4

46–49

p

5

53–57

58

cresc.

64

Più animato

f ***p***

70

cresc.

76

sempre più agitato

82

cresc.

88

f *cresc.* ***ff***

93

rall.....

Tempo I

pp

98

pp

103

105

107

cresc.

109

f

111

dim.

113

114–118

pp

Entr'acte No. 4

Allegro moderato (♩= 120)

2

1–2

p

f

3

7–9

p *f*

14

1 1 1 1

p

21

p

Presto agitato

27

f

f sempre

34

42

50

58

66

74

82

4

85–88

p

92

4

97–100

102

4

109–112

113

123

1 (– 4) 2 3 4 1 (– 4) 2 3 4 1 (– 4) 2 3

135

4 1 (– 4) 2 3 4

144

152

160

sf *sf* 1 *sf*

168

1 *sf* *sf* *sf* ♩= 𝅗𝅥. Tempo I *sf* 1

174

f > > *dim. poco a poco*

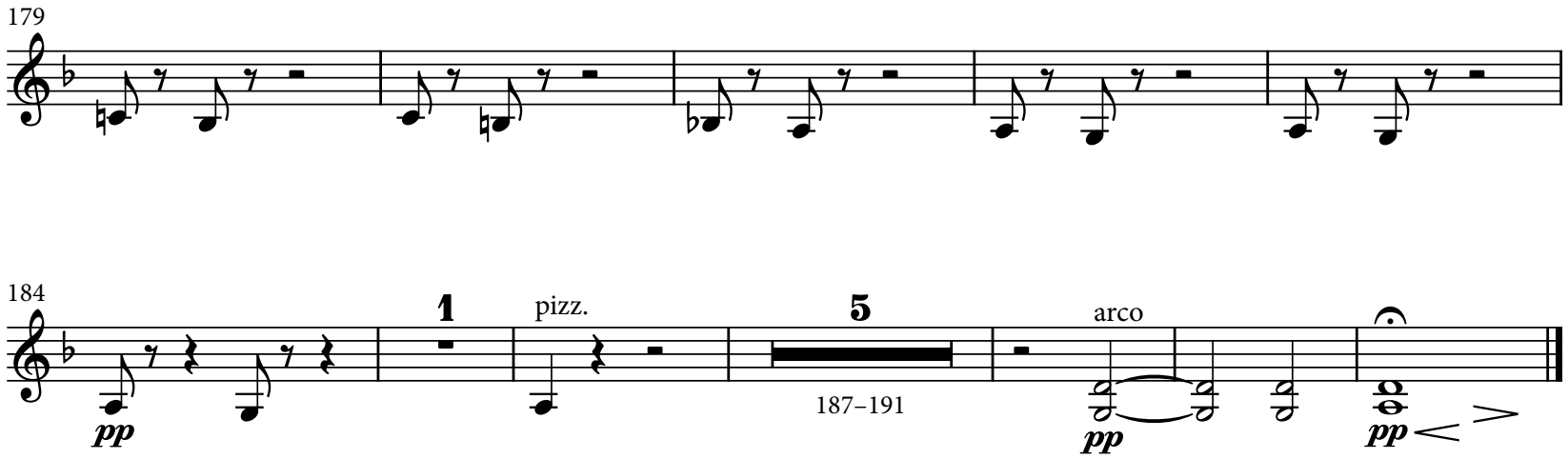
179
184
1
pizz.
5
187–191
arco
pp
pp
pp

Act V Scene II - The Lute Song

Andante

pizz.

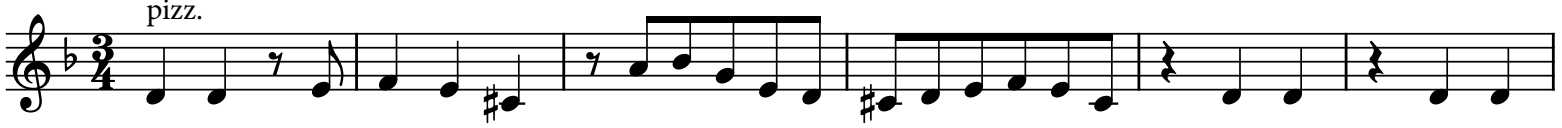

7

rall. a tempo

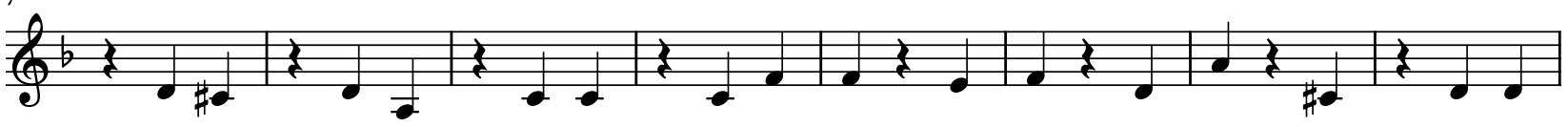

15

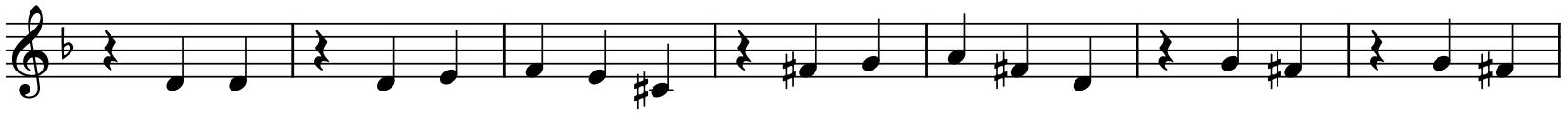

22

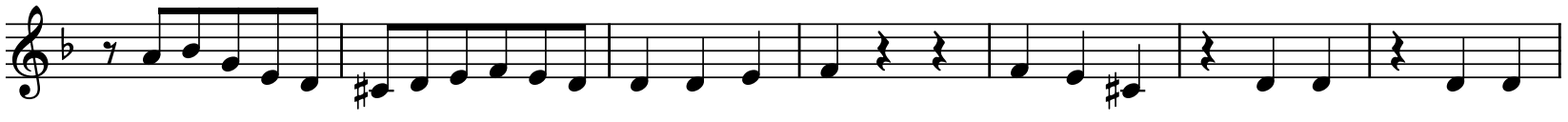

29

rall. a tempo

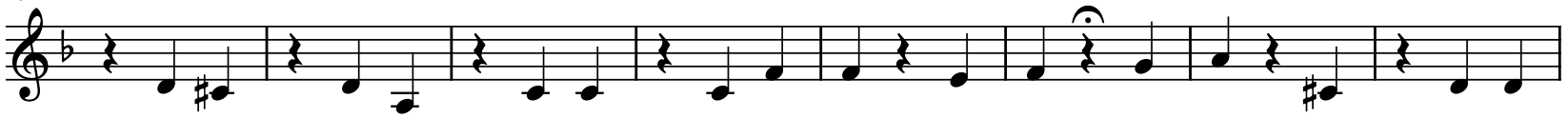

37

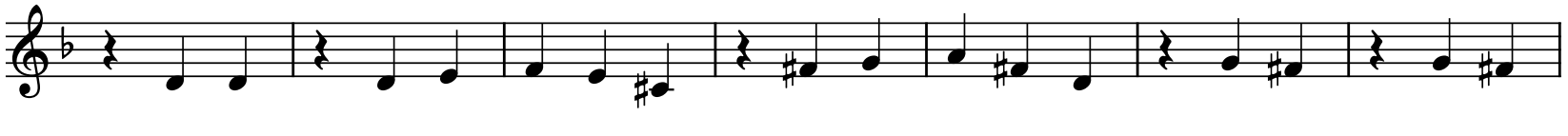

44

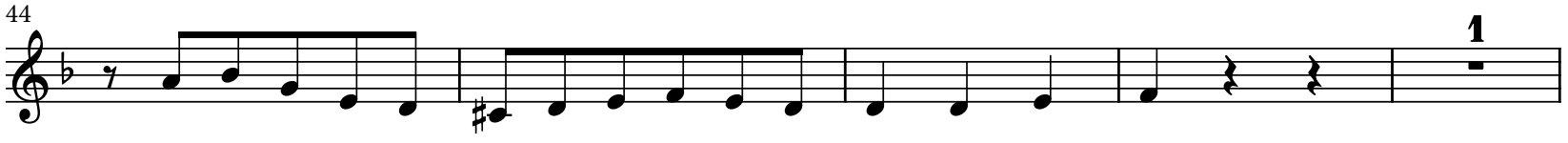

49

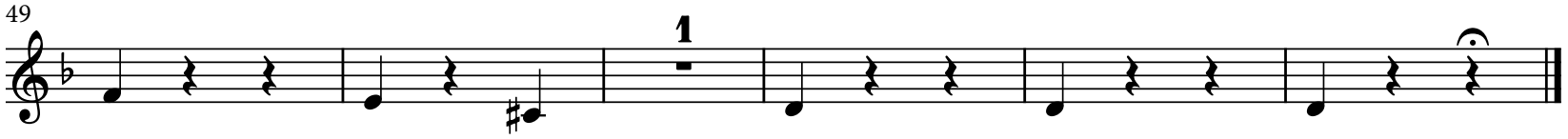

Act V Scene II - Conclusion

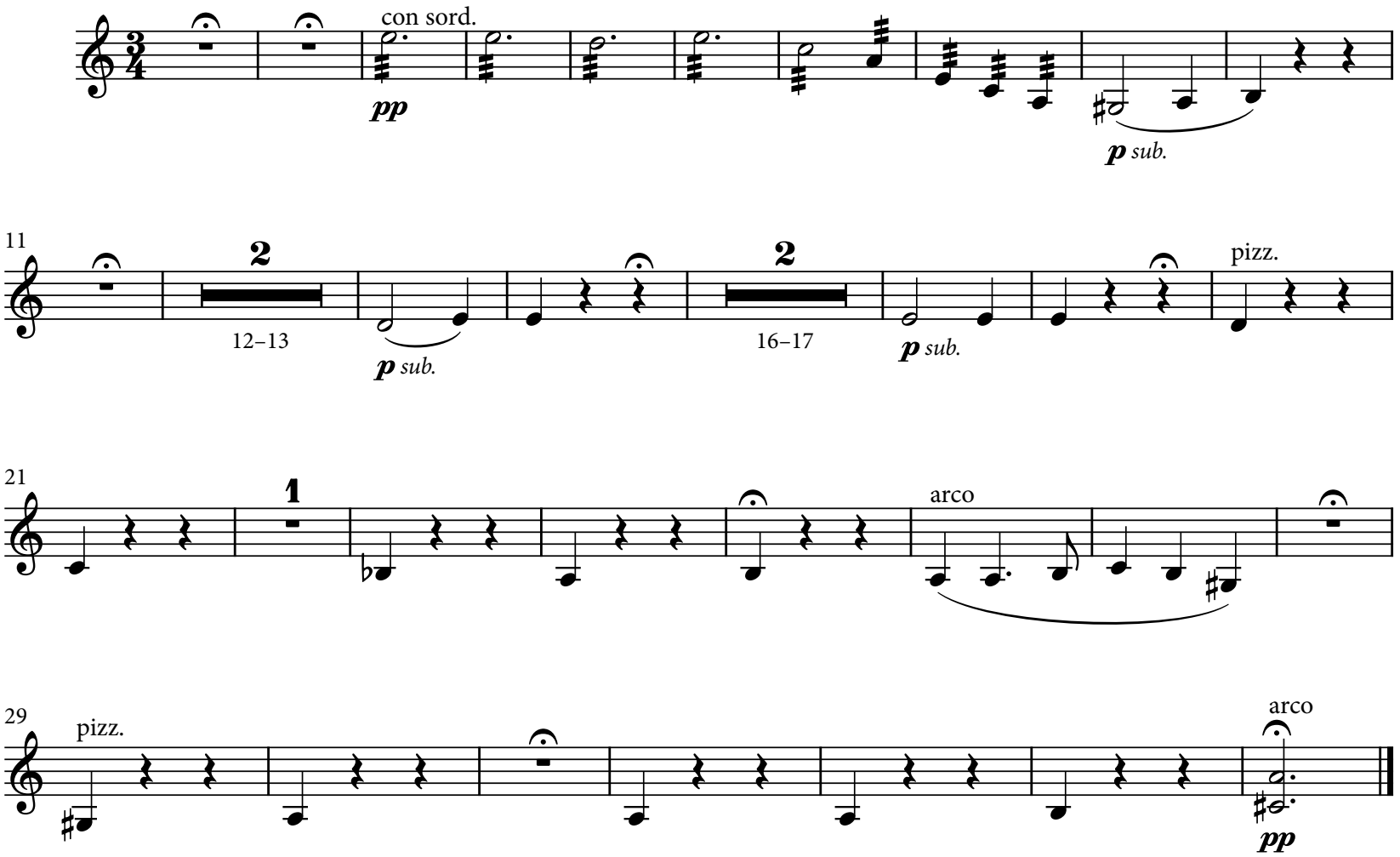

ENGLISH HERITAGE

MUSIC SERIES

Unearthing from the Past - Preserving for the Future SM

ehms.lib.umn.edu

Catalog Number

16.42/03